

PLANO RIO GRANDE

The reconstruction, adaptation and climate resilience program of Rio Grande do Sul, which proposes measures to mitigate the impacts caused by the floods that devastated the State.

NOVEMBER 2025



SECRETARIA DA
RECONSTRUÇÃO
GAÚCHA



GOVERNO
DO ESTADO
**RIO
GRANDE
DO SUL**

O futuro nos une.

Governance

RioS Project

Resilience, Innovation, and Infrastructure for the Future of Rio Grande do Sul

Statewide Integrated Climate Resilience Strategy (covering 9 hydrographic basins and 252 municipalities).

Identification of vulnerability areas and physical and institutional interventions, along with a list of prioritized actions.

- ▶ **Total Investment** **USD 5.6 million**
- ▶ **Status:** Final stage of the pricing round
- ▶ **Kickoff:** Scheduled for mid-November
- ▶ **Delivery of first product:** Expected in December





State Center for Integrated Risk and Disaster Management (CEGIRD/CELOG)

Organizational structure designed to monitor events and incidents during emergencies and coordinate response operations quickly and effectively.

- ▶ **Estimated total investment:** **USD 20 million**
- ▶ **Status:**
 - **CEGIRD:** Draft public notice under legal review by the State Attorney General's Office (PGE).
 - **CELOG: Approved** by FUNRIGS (Oct 3). Expected to be submitted to CELIC for bidding on Friday, Oct 31.

Regional Centers for Integrated Risk and Disaster Management (CRGIRD)



▶ 1st Batch - Priority

Expected Completion: June 2027

- CRGIRD 03 – Santa Maria
- CRGIRD 04 – Pelotas
- CRGIRD 08 – Lajeado
- CRGIRD 09 – Caxias do Sul

▶ 2nd Batch

Expected Completion: September 2027

- CRGIRD 02 – Passo Fundo
- CRGIRD 05 – Santo Ângelo
- CRGIRD 06 – Uruguaiiana
- CRGIRD 07 – Frederico Westphalen
- CRGIRD 10 – Tramandaí

▶ **Estimated investment per CRGIRD: USD 4.15 million**

▶ **Status:**

- ▶ Architectural preliminary designs completed.
- ▶ Accredited companies are conducting **topographic surveys**.
- ▶ Bidding process expected to begin in **early 2026**.

Assessment and Preparedness

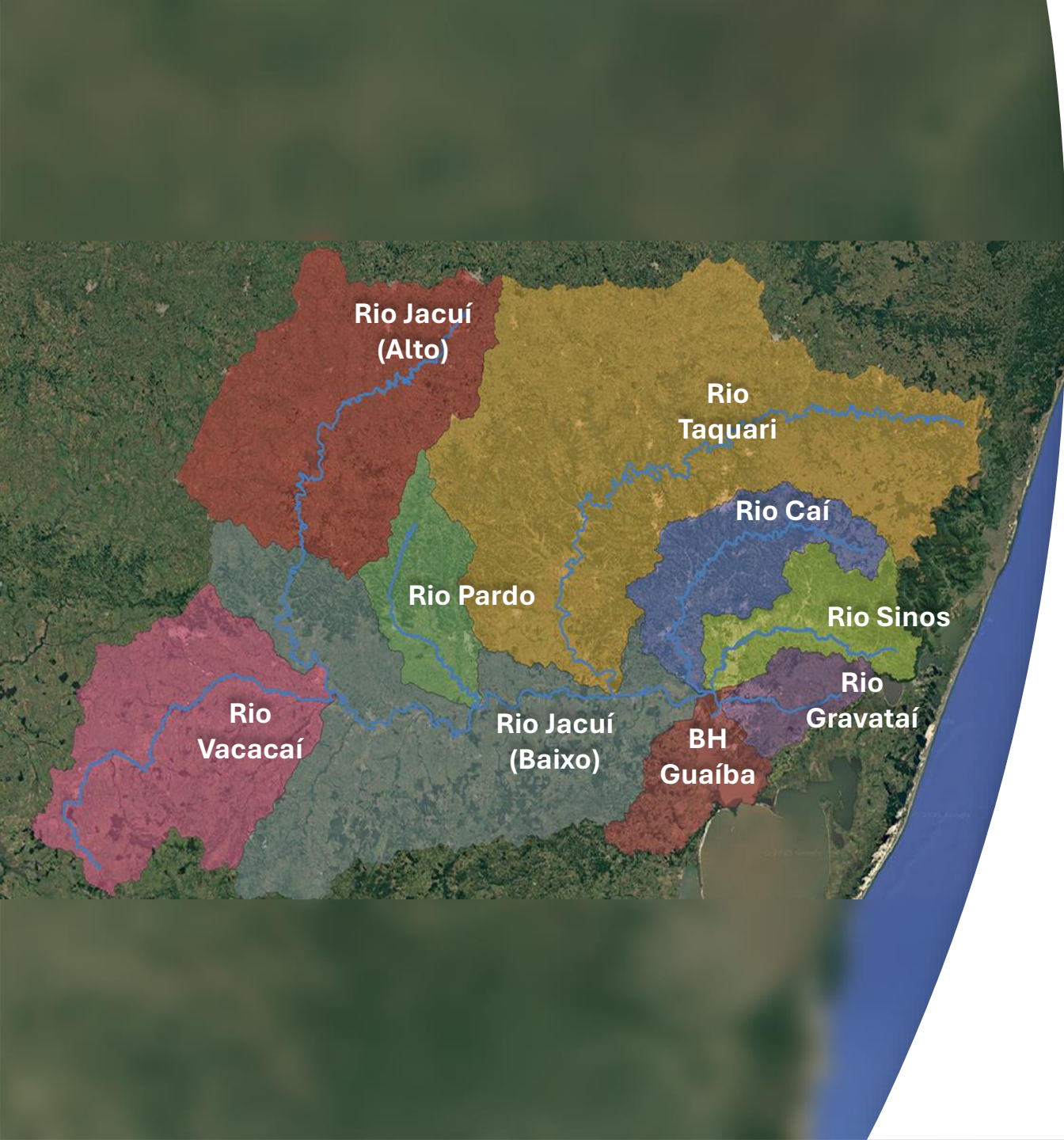

Topographic Mapping

Provides information on the natural and artificial features of the terrain surface.

State Government Mapping

USD 8 million

▶ **Status:** *Under appeal phase in the qualification stage of procurement.*

▶ Winning bid: **USD 6 million**

▶ **Efficiency gains** redirected to support project supervision contracting.

Federal Government Mapping

USD 8.6 million

▶ **Status:** *Survey of priority areas underway.*

▶ **Technical Cooperation Agreement:** *In signing phase for data sharing.*

Bathymetric Survey

Mapping of riverbeds and other water bodies to analyze water flow behavior and identify areas of sediment accumulation or erosion.

- ▶ **Block 1 – Metropolitan Area (Delta do Jacuí, Gravataí, Sinos and Caí)** - ~85% of fieldwork completed
- ▶ **Block 2 - Taquari Antas** - ~50% of fieldwork completed
- ▶ **Block 6 - Lower Jacuí** - ~20% of fieldwork completed
- ▶ **Block 7 - Guaíba** - Work plan approved / ~60% of fieldwork completed

▶ **Total investment:** **USD 8.6 million**

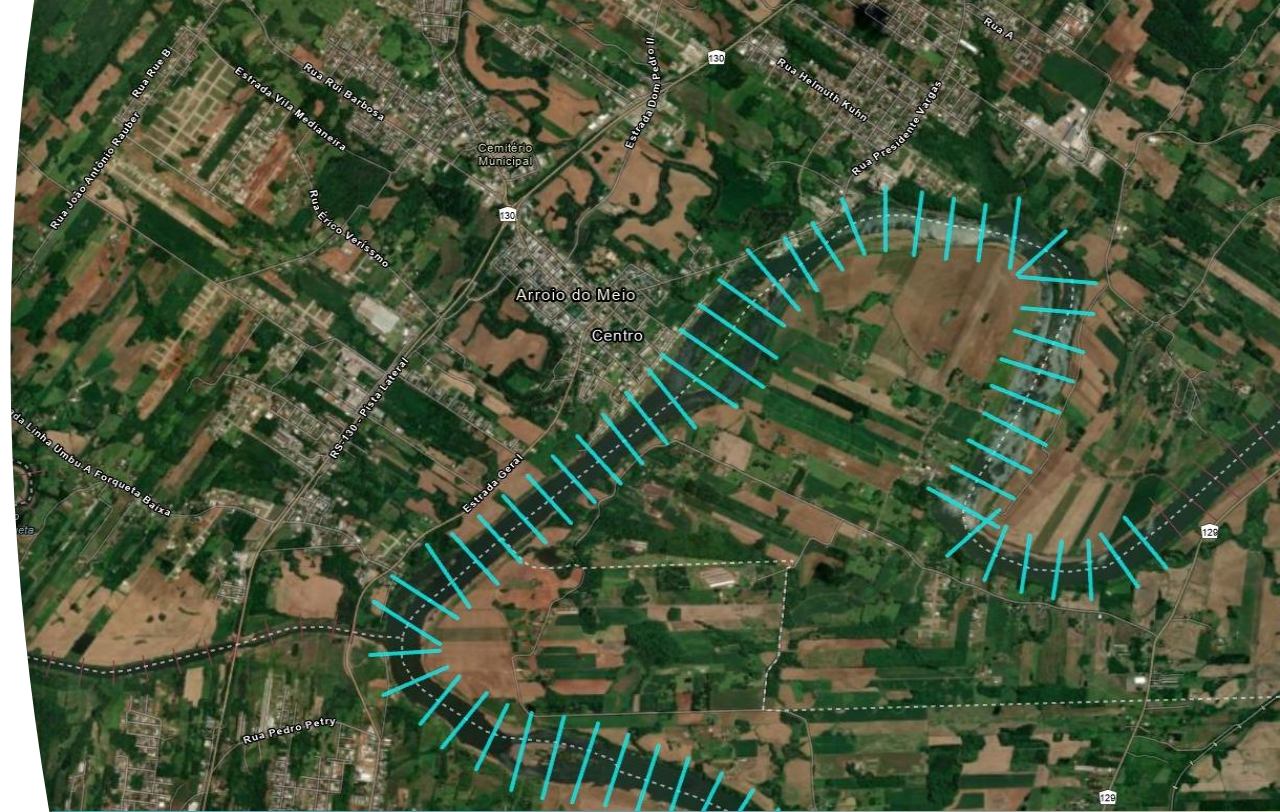

Integrated Monitoring and Early Warning System

▶ **3 new meteorological radars:** **USD 33.5 million**

Soledade, Manoel Viana and Pelotas.

▶ **Status:** Procurement process under judicial review, no defined timeline.

▶ **130 new hydrometeorological stations:** **USD 9 million**

▶ **Status:** 49 stations installed in 45 municipalities; 80 stations expected by Dec 2025.

- | | | | | |
|--------------------------|---------------------|---------------------------|--------------------------|---------------|
| ▶ Igrejinha | ▶ Putinga | ▶ Ibirubá | ▶ Jaguari | ▶ Maquiné |
| ▶ Nova Hartz | ▶ Barão de Cotegipe | ▶ Caraá | ▶ São Francisco de Assis | ▶ Montenegro |
| ▶ Sapiranga | ▶ Getúlio Vargas | ▶ Nova Palma | ▶ Mostardas | ▶ Panambi |
| ▶ Três Coroas | ▶ Passo Fundo | ▶ Santa Maria | ▶ Rio Grande | ▶ Mata |
| ▶ Rolante | ▶ Marau | ▶ Rio Pardo | ▶ Pelotas | ▶ Picada Café |
| ▶ Protásio Alves/Ipê | ▶ União da Serra | ▶ Sinimbu | ▶ São Lourenço do Sul | |
| ▶ Nova Roma/Farroupilha | ▶ Sarandi | ▶ Cerro Branco/Candelária | ▶ Bagé | |
| ▶ Imigrante | ▶ Rodeio Bonito | ▶ Nova Santa Rita | ▶ Piratini/Cerrito | |
| ▶ Teutônia | ▶ Coronel Bicaco | ▶ Charqueadas | ▶ Três Forquilhas | |
| ▶ Travesseiro/Pouso Novo | ▶ Santa Rosa | ▶ Porto Alegre | ▶ Viamão | |

▶ **Hydrodynamic modeling:** **USD 1.7 million**

▶ **Status:** Delivery of flood maps for 60 municipalities scheduled for January 2026.





Municipal Master Plans

Urban master plans include land use, infrastructure and construction guidelines that account for each municipality's specific vulnerabilities.

▶ **Partnership:** Univates University

▶ **Duration:** 20 months

▶ **Seven municipalities covered:**

- Encantado
- Estrela
- Colinas
- Cruzeiro do Sul
- Roca Sales
- Muçum
- Arroio do Meio

▶ **Total investment:**

▶ **Status:** *Final phase of public hearings*

▶ **Expected completion:** *Drafts of the Urban Development Master Plans by late November*

International Reference Center for Climate Change Studies (CRIEC)

- ▶ **Governance:** Establishment of a management unit responsible for coordinating, monitoring, and evaluating program initiatives.
- ▶ **Research:** Organization of a research network focused on innovation and knowledge dissemination.
- ▶ **International mobility:** Provision of exchange opportunities for state public servants.
- ▶ **Status:** Final stage of proposal evaluation under Public Call FAPERGS 05/2025. A total of 69 proposals were received, with 11 preliminarily approved.
- ▶ **Total investment:** **USD 6.4 million**



Recovery

ROAD RECOVERY - DAER

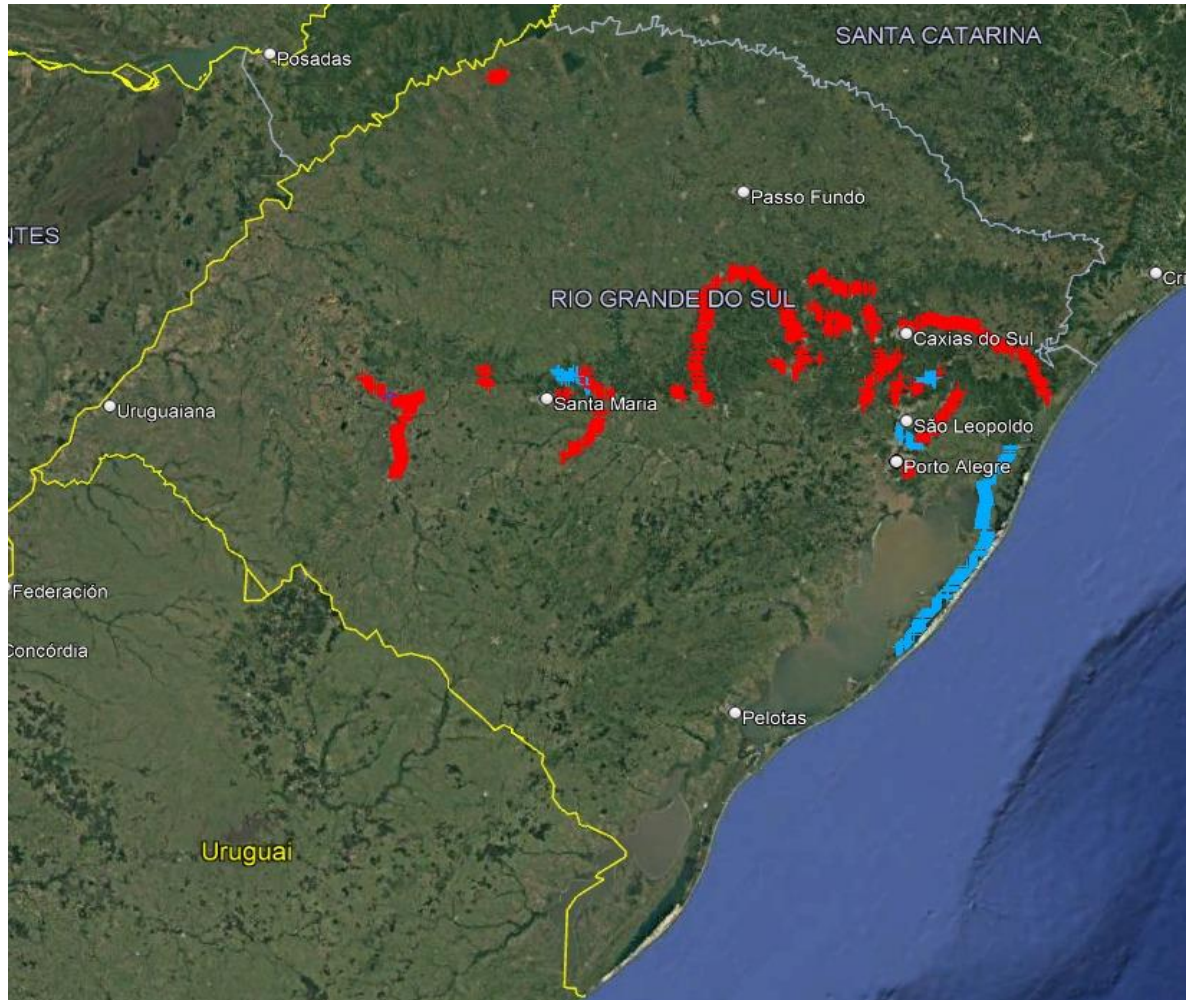

- ▶ **Total investment** **USD 528 million**
- ▶ 34 highway lots
 - 4 under construction
 - 23 in the basic and executive design phase
 - 2 under administrative appeal
 - 5 in public call publication phase
- ▶ **Total length to be restored:** 806.3 km
- ▶ 8 bridges
- ▶ 4 contract amendments for resilient highway works
- ▶ 2 technical assistance contracts

RECOVERY

Emergency Integrated Contracting for Highway and Bridge Works

%	Current stage																					Completion expected by	
	0	5	10	15	20	25	30	35	40	45	50	55	60	65	70	75	80	85	90	95	100		
Batch 1 - ERS 332: Encantado to Anta Gorda R\$ 93,1 mi	Preparation of basic and executive designs																					C	June 2027
Batch 2 - ERS 332: Anta Gorda to Soledade R\$ 107,2 mi	Preparation of basic and executive designs																					C	September 2026
Batch 3 - ERS 431: Bento Gonçalves to São Valentim do Sul R\$ 101 mi	Preparation of basic and executive designs																					C	April 2027
Batch 4 - ERS 444: Monte Belo do Sul to Santa Tereza R\$ 92 mi	Preparation of basic and executive designs																					C	June 2027
Batch 5 - ERS 448: Nova Roma do Sul to Rio das Antas R\$ 55.2 mi	Preparation of basic and executive designs																					C	September 2026
Batch 6 - ERS 448: Rio das Antas to Farroupilha R\$ 62.9 mi	Preparation of basic and executive designs																					C	September 2026
Batch 7 - ERS 452: Feliz to Vale Real R\$ 51.8 mi	Preparation of basic and executive designs																					C	August 2026
Batch 8 - ERS 826: Feliz to Alto Feliz R\$ 52.9 mi	Works in progress																					C	June 2026
Batch 9 - ERS 129: Estrela to Roca Sales R\$ 56 mi	Works in progress																					C	December 2026
Batch 10 - ERS 149: Nova Palma to São João do Polêsine R\$ 79.1 mi	Preparation of basic and executive designs																					C	June 2027

Emergency Integrated Contracting for Highway and Bridge Works

%	Current stage																					Completion expected by	
	0	5	10	15	20	25	30	35	40	45	50	55	60	65	70	75	80	85	90	95	100		
Batch 11 - ERS 348: Agudo to Dona Francisca R\$ 169,8 mi	Preparation of basic and executive designs																					C	September 2026
Batch 12 - ERS 348: São João do Polésine to Dona Francisca R\$ 33,2 mi	Works in progress																					C	June 2026
Batch 13 - ERS 437: Vila Flores to Rio das Antas R\$ 61,9 mi	Preparation of basic and executive designs																					C	June 2027
Batch 14 - ERS 437: Rio das Antas to Antônio Prado R\$ 68,3 mi	Preparation of basic and executive designs																					C	June 2027
Batch 15 - ERS 640: Cacequi to Rosário do Sul R\$ 98,2 mi	Works in progress																					C	June 2026
Batch 16 - ERS 415: Bom Princípio to Tupandi R\$ 23,7 mi	Preparation of basic and executive designs																					C	March 2027
Batch 17 - ERS 486: Tainhas to Terra de Areia R\$ 130,6 mi	Preparation of basic and executive designs																					C	June 2027
Batch 18 - ERS 433: Relvado R\$ 77,6 mi	Basic and executive designs																					C	March 2027
Batch 19 - ERS 431: Dois Lajeados to São Valentim do Sul R\$ 84,8 mi	Basic and executive designs																					C	March 2027

RECOVERY

Emergency Integrated Contracting for Highway and Bridge Works

%	Current stage																				Completion expected by	
	0	5	10	15	20	25	30	35	40	45	50	55	60	65	70	75	80	85	90	95		100
Batch 20 - ERS 453: Caxias do Sul to Lajeado Grande R\$ 136,7 mi	Preparation of basic and executive designs																				C	September 2026
Batch 21 - ERS 453: Lajeado Grande to Tainhas R\$ 113,6 mi	Preparation of basic and executive designs																				C	September 2026
Batch 22 - ERS 840: Ivoti to Lindolfo Collor R\$ 14,7 mi	Preparation of basic and executive designs																				C	September 2026
Batch 23 - ERS 873: Morro Reuter to Santa Maria do Herval R\$ 39,9 mi	Basic and executive designs																				C	December 2026
Batch 24 - ERS 020: Gravataí to Três Coroas R\$ 78,8 mi	R. A.																				C	September 2027
Batch 25 - ERS 020: Gravataí to Três Coroas R\$ 72,8 mi	R. A.																				C	September 2027
Batch 26 - ERS 020: Gravataí to Três Coroas R\$ 63,8 mi	Basic and executive designs																				C	September 2027
Batch 27 - ERS 425: Nova Bréscia R\$ 43,5 mi	Basic and executive designs																				C	September 2026
Batch 28 - ERS 373: Gramado R\$ 19,3 mi	Basic and executive designs																				C	September 2026
Batch 29 - VRS 858: Candelária R\$ 55,3 mi	Basic and executive designs																				C	December 2026

RECOVERY

Emergency Integrated Contracting for Highway and Bridge Works

%	Current stage																					Completion expected by		
	0	5	10	15	20	25	30	35	40	45	50	55	60	65	70	75	80	85	90	95	100			
Lote 30 - ERS 124: Harmonia to São Sebastião do Cai R\$ 55 mi	Contracting																						C	May 2027
Lote 31 - RSC 453: Westfália to Imigrante R\$ 17,7 mi	Contracting																						C	May 2026
Lote 32 - ERS 355: Vila Flores to Fagundes Varela R\$ 58,8 mi	Contracting																						C	May 2027
Lote 33 - ERS 305: Crissiumal R\$ 29,2 mi	Contracting																						C	May 2026
Lote 34 - ERS 241: São Francisco de Assis to São Vicente do Sul R\$ 81,6 mi	Contracting																						C	May 2027

PRIMARY SECTOR

- ✓ **Terra Forte Program** **USD 56 million**
 - Direct transfers of up to **R\$ 30,000** to farmers for purchasing inputs and improving production capacity.
 - More than **52,000 applications** received.
 - Selection of **15,000 beneficiaries** for financial assistance expected in the first week of November.
- ✓ **Assis Brasil Exhibition Park** **USD 2.7 million**
 - Restoration - R\$ 7.2 milhões
 - Truck recovery - R\$ 7.3 milhões
 - Roof repairs – R\$ 233.5 mil
- ✓ **Subsidy for Renegotiation of Rural Credit Debt** **USD 28 million**
- ✓ **Milho 100%** **USD 35.5 million**
 - Extraordinary Program for the Recovery of Corn and Sorghum Crops..
- ✓ **Bônus Mais Leite Program** **USD 5.6 million**
 - Qualification and strengthening of the dairy value chain in family farming.

An aerial photograph of a city, likely New Orleans, showing a dense urban grid and a large body of water (the Mississippi River) in the upper right. The image is overlaid with large, semi-transparent green and red shapes on the left side. The word "Resilience" is written in white, bold, sans-serif font across the center of the image.

Resilience

FUND TO FUND - RECONSTRUCTION

- ✓ **Porto Alegre**
R\$ 171,1 milhões
- ✓ **Canoas**
R\$ 179,6 milhões
- ✓ **Novo Hamburgo**
R\$ 2.8 milhões
- ✓ **Eldorado do Sul**
R\$ 23,7 milhões
- ✓ **Pelotas**
R\$ 13 milhões
- ✓ **Gravataí**
R\$ 11,4 Milhões
- ✓ **Rio Grande**
R\$ 1,2 Milhões

USD 78 million

Approved
(October 2025)

USD 24 million

Disbursed
(October 2025)



FUND TO FUND - RECONSTRUCTION

Municipal Project Selection Calls by SEDUR

✓ **Dredging** **USD 28 million**

Funding cap of **R\$ 2.5 million** per municipality

✓ **Connections** **USD 37 million**

Funding cap of **R\$ 1 million** per municipality

Call open until 13 November 2025



Thank you

Pedro Capeluppi

State Secretary for the Reconstruction of
Rio Grande do Sul

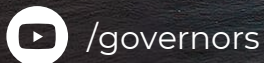
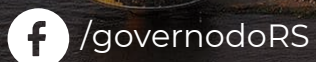

PLANO RIO GRANDE

SECRETARIA DA
RECONSTRUÇÃO
GAÚCHA



GOVERNO
DO ESTADO
**RIO
GRANDE
DO SUL**

O futuro nos une.